

Residence 305-405

2 Bedroom
2 Bathroom

Interior/Exterior
925 sf / 59 sf

Residence Features

Expansive Windows with Natural Light
Wide-Plank White Oak Floors
Open-Concept Living Plan

Kitchens

Scavolini Kitchens
Taj Mahal Quartzite Countertops & Backsplashes
Integrated Bertazzoni Appliances
Glass Cabinets

Primary Bathrooms

Ocala Walnut Vanity
Calacatta Miraggio Cove Vanity Countertops
Rock Perla White Chevron Limestone Wall & Floor Accent Tiles
Marne-R Perla Shower Niche Tiles
Marne-R Blanco Wall Tiles

Secondary Bathrooms

Natural Rift Oak Vanity
Calacatta Laza Oro Vanity Countertops
Elegant Bone Matte Wall & Floor Accent Tiles
Boston Bone Floor Tile
Capri Lineal Stone Wall Tiles

THE
AINSLEY

228 THIRTEENTH STREET

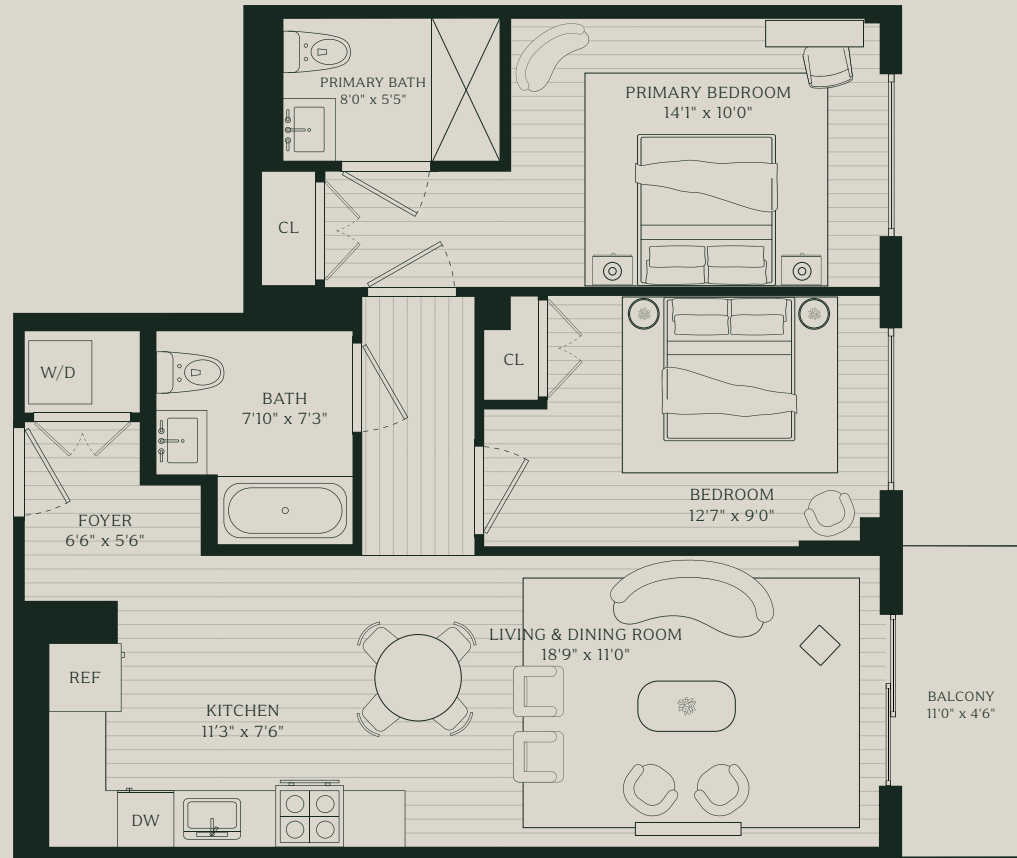

[AinsleyCondos.com](https://www.AinsleyCondos.com) | TheAinsley@nestseekers.com

This advertisement is not an offering. It is a solicitation of interest in the advertised property. No offering of the advertised condominium units can be made, no deposits can be accepted, and no reservations, binding or non-binding, can be made until an offering plan is filed with the New York State Department of Law. This advertisement is made pursuant to Cooperative Policy Statement No. 1, issued by the New York State Department of Law, File No. CP24-0029. Sponsor is 205 14TH STREET LLC, located at 40 72nd Street, Brooklyn, NY 11209.



THE MASTERS DIVISION
BY NEST SEEKERS INTERNATIONAL