

Residence 304-404

3 Bedroom
2 Bathroom

Interior/Exterior
1,550 sf / 171 sf

Residence Features

Expansive Windows with Natural Light

Wide-Plank White Oak Floors

Open-Concept Living Plan

Kitchens

Scavolini Kitchens

Taj Mahal Quartzite Countertops & Backsplashes

ILVE Majestic II Range with Brass Trim

Integrated Bertazzoni Appliances

Fluted Glass Cabinets

Primary Bathrooms

Ocala Walnut Vanity

Calacatta Miraggio Cove Vanity Countertops

Rock Perla White Chevron Limestone Wall & Floor Accent Tiles

Marne-R Perla Shower Niche Tiles

Marne-R Blanco Wall Tiles

Secondary Bathrooms

Natural Rift Oak Vanity

Calacatta Laza Oro Vanity Countertops

Elegant Bone Matte Wall & Floor Accent Tiles

Boston Bone Floor Tile

Capri Lineal Stone Wall Tiles

THE AINSLEY

228 THIRTEENTH STREET

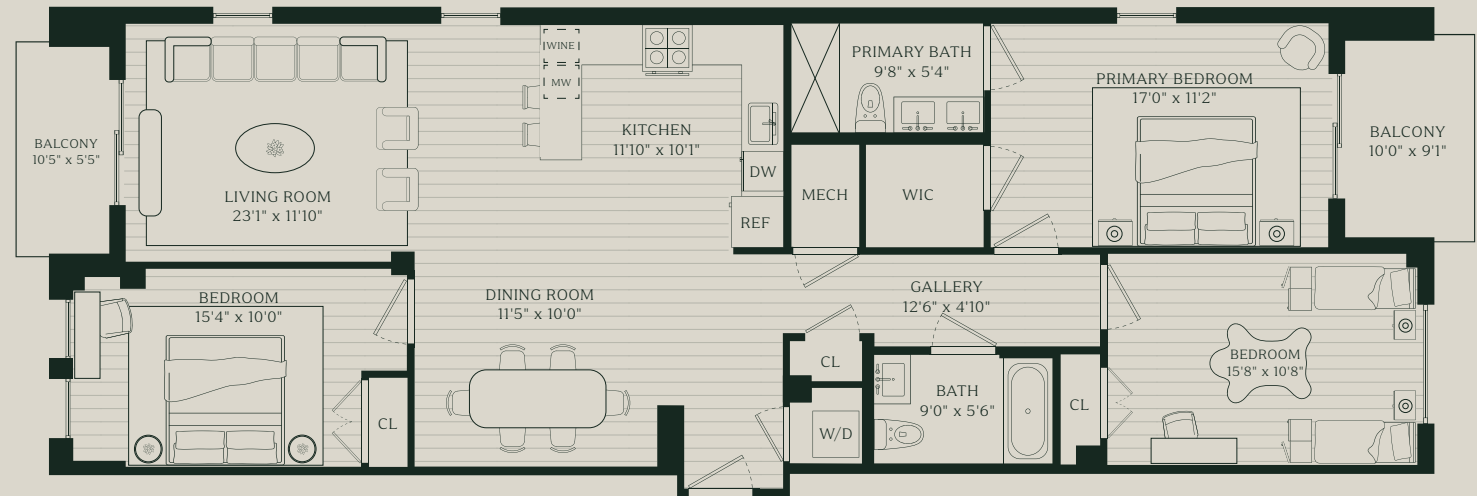

AinsleyCondos.com | TheAinsley@nestseekers.com

This advertisement is not an offering. It is a solicitation of interest in the advertised property. No offering of the advertised condominium units can be made, no deposits can be accepted, and no reservations, binding or non-binding, can be made until an offering plan is filed with the New York State Department of Law. This advertisement is made pursuant to Cooperative Policy Statement No. 1, issued by the New York State Department of Law, File No. CP24-0029. Sponsor is 205 14TH STREET LLC, located at 40 72nd Street, Brooklyn, NY 11209.



THE MASTERS DIVISION
BY NEST SEEKERS INTERNATIONAL